

SECTION 2: BUSINESS PREMISES DETAILS

Trading Name: What's Cooking

Postal Address: 6-8 Cornmarket, Thame

Post Code: OX9 3DX

USE OF THE BUSINESS PREMISESWhich of the following is the above business premises used for? (please select **ONE** of the following options)

Use as a public house, wine bar or other drinking establishment	
Other use for the sale of food or drink for consumption on or off the premises	v
Both of the above uses	

SECTION 3: AREA OF HIGHWAY PROPOSED TO BE USED

Please provide a description of the area of the highway to which this application relates (NB you are also required to submit a plan with this application, see section 8)

This application relates to the placement of removable furniture on the pavement at the front of our business premises (a café and a deli). The stretch of pavement that will be used is 4m to 4.4m wide.

A lane for on-street parking borders the pavement and separates the road traffic from the pavement kerb.

The furniture will be sited immediately outside the premises and will leave a clear width of 3m to 3.4m along the pavement, between the furniture and the kerb.

There are no lighting columns, litter bins, road signs or other existing street furniture within, or near, the licensed area.

SECTION 4: RELEVANT PURPOSE THE APPLICATION RELATES TO:Which of the following relevant purposes do you wish to put furniture on the highway for? (please select **ONE** of the following options)

To sell or serve food or drink supplied from, or in connection with relevant use of, the premises	
For the purpose of consuming food or drink supplied from, or in connection with relevant use of, the premises	v
Both of the above purposes	

SECTION 5: DAYS AND TIMES

During what times do you propose to place furniture on the highway on each of the following days:

Please use the 24hr clock, e.g. 10:00 to 20:00.

NB We will generally only grant permission from 08:00 to 21:00. If you wish to use the area outside of these hours, you must include details with your application as to how you will prevent nuisance to any nearby residents, for example a noise management plan.

	Mon	Tues	Wed	Thu	Fri	Sat	Sun
Start	07:30	07:30	07:30	07:30	07:30	07:30	09:00
Finish	17:00	17:00	17:00	17:00	17:00	17:00	16:00

SECTION 6: FURNITURE TO BE PLACED ON THE HIGHWAY

Please provide a description of the furniture you propose to place on the highway – including number of tables, number of chairs, and details of the barriers being used to separate the licensed areas from the rest of the highway.

The furniture will comprise the following removable items:

80cm round, wooden tables with cast iron legs and rubber feet – quantity 3.

Bolero chairs with wooden-effect frames, wicker seats, and rubber feet – quantity 12 (4 at each table).

Canvas barriers on metal posts – quantity 2 (1 at each end of the licensed area).

Do you intend to alter any of the building and/or frontage to accommodate this proposal?

NO

If YES, please give details:

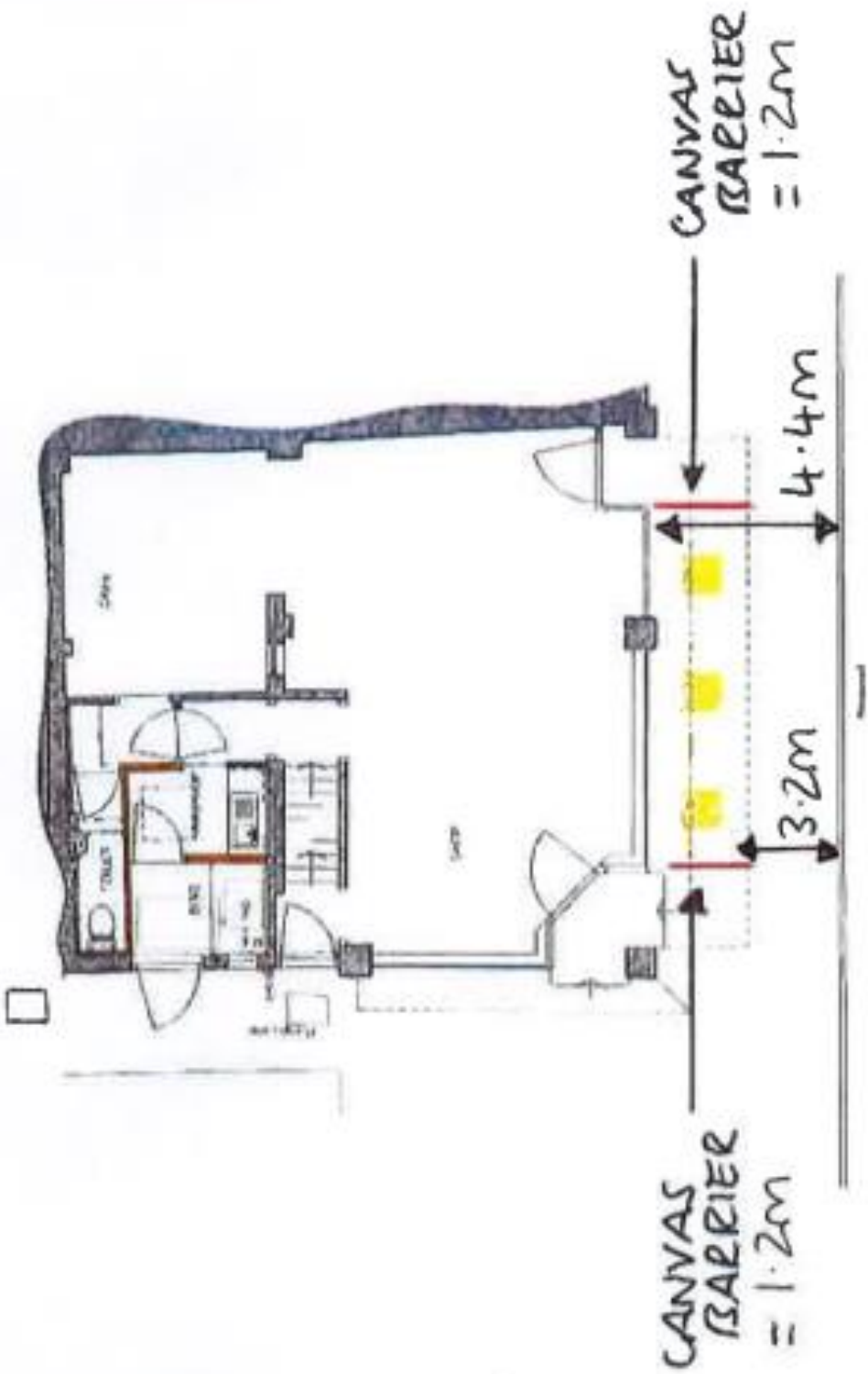

Hand-drawn floor plan of a room, possibly a laboratory or workshop, showing safety barriers and dimensions. The plan includes a central area with a table and chairs, a sink, and a toilet. A dashed line indicates a safety barrier area. The barrier is 1.2m wide on both sides. The distance between the barriers is 3.2m. The total width of the barrier area is 4.4m. The barrier is labeled "CANVAS BARRIER = 1.2m".